

Patient report

Bio-Rad DATE: 03/07/2019
D-10 TIME: 05:07 AM
S/N: #DJ4I016123 Software version: 4.20-2
Sample ID: 10348106
Injection date 03/07/2019 04:59 AM
Injection #: 22 Method: HbA1c
Rack #: --- Rack position: 7

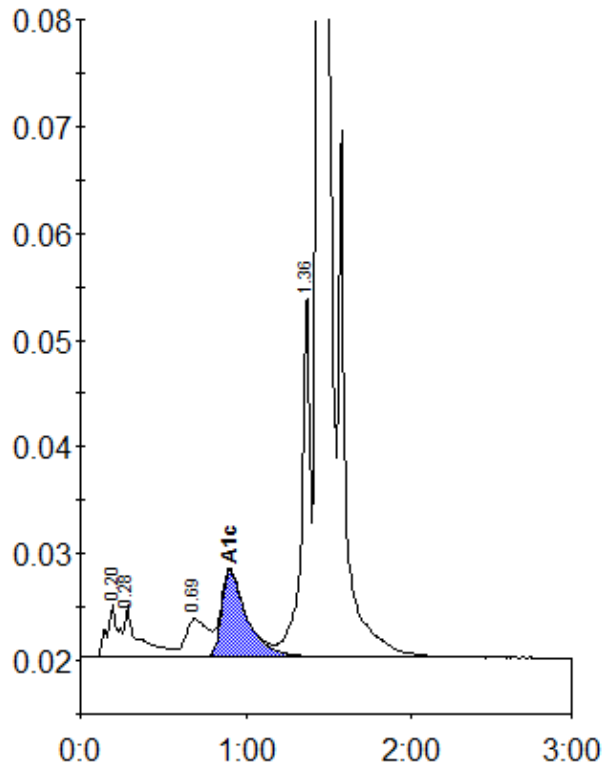

Peak table - ID: 10348106

Peak	R.time	Height	Area	Area %
A1a	0.20	4900	23412	1.0
A1b	0.28	4881	28234	1.3
LA1c/CHb-1	0.69	3565	34142	1.5
A1c	0.90	8169	86276	5.3
P3	1.36	34248	125739	5.6
A0	1.44	642599	1956965	86.8
Total Area:	2254768			

Concentration:	%
A1c	5.3